Appendix A

PROPOSED STAFFING ESTABLISHMENT

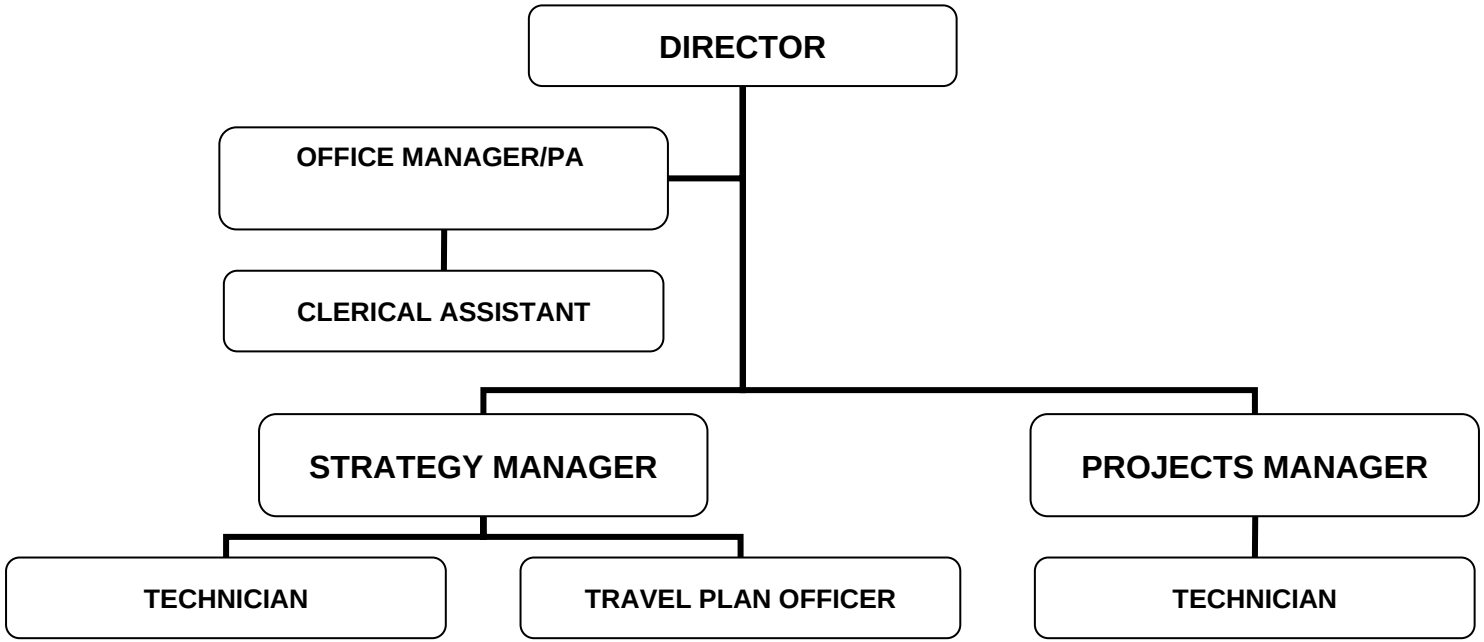

Core Duties

Regional Transport Strategy Development, Monitoring & Review

Liaison with Scottish Executive & Transport Scotland on National & Regional strategy interfaces

Coordination with Councils and other RTP's on Regional and Local Strategy interfaces

Liaison with Health Boards, Community Planning Partnerships & other stakeholders

Liaison with transport providers on strategy development & implementation

Travel Planning & Travel Awareness

Managing external contractors and consultants

Core Duties

Development and monitoring of Capital & Revenue Programmes

Project Management of programmes in Liaison with Councils and other RTP's

RTS Project Development and liaison with Scottish Executive & Transport Scotland, including input to Strategic Projects Review

Liaison with transport providers on project development & delivery

Transport Modelling & Assessments

Managing project consultations

Managing external contractors and consultants